

LAKE WORTH SELF STORAGE - M.U.P.D.

A REPLAT OF A PORTION OF TRACTS 49, 50 AND 63, BLOCK 24, PALM BEACH FARMS CO. PLAT NO. 3, PLAT BOOK 2, PAGES 45 THROUGH 54, OF THE PUBLIC RECORDS OF PALM BEACH COUNTY, FLORIDA, LYING IN SECTION 29, TOWNSHIP 44 SOUTH, RANGE 42 EAST, JULY, 2007 SHEET 3 OF 3

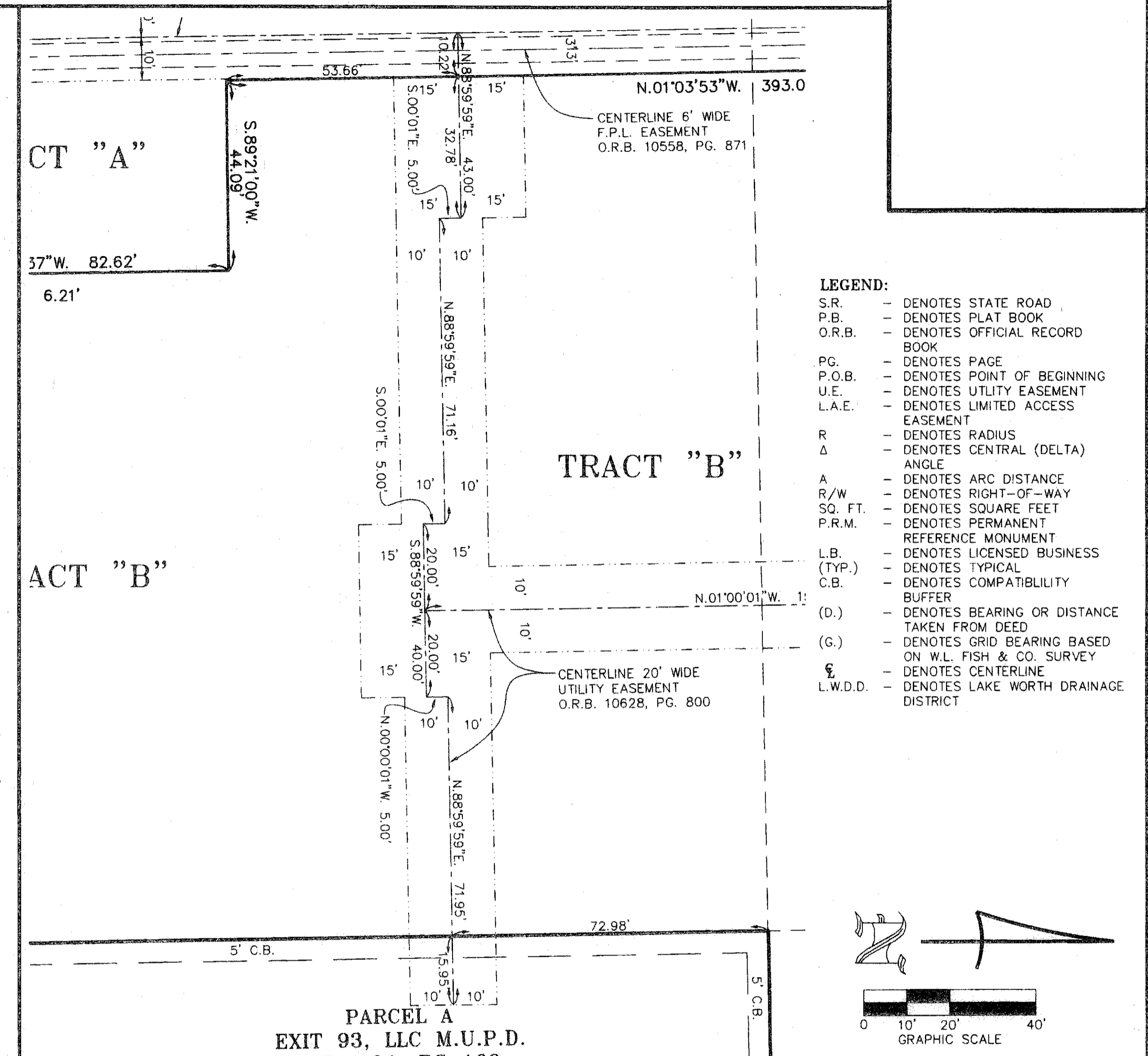

- LEGEND:**
- S.R. - DENOTES STATE ROAD
 - P.B. - DENOTES PLAT BOOK
 - O.R.B. - DENOTES OFFICIAL RECORD BOOK
 - PG. - DENOTES PAGE
 - P.O.B. - DENOTES POINT OF BEGINNING
 - U.E. - DENOTES UTILITY EASEMENT
 - L.A.E. - DENOTES LIMITED ACCESS EASEMENT
 - R - DENOTES RADIUS
 - Δ - DENOTES CENTRAL (DELTA) ANGLE
 - A - DENOTES ARC DISTANCE
 - R/W - DENOTES RIGHT-OF-WAY
 - SQ. FT. - DENOTES SQUARE FEET
 - P.R.M. - DENOTES PERMANENT REFERENCE MONUMENT
 - L.B. - DENOTES LICENSED BUSINESS
 - (TYP.) - DENOTES TYPICAL
 - C.B. - DENOTES COMPATIBILITY BUFFER
 - (D.) - DENOTES BEARING OR DISTANCE TAKEN FROM DEED
 - (G.) - DENOTES GRID BEARING BASED ON W.L. FISH & CO. SURVEY
 - ℄ - DENOTES CENTERLINE
 - L.W.D.D. - DENOTES LAKE WORTH DRAINAGE DISTRICT

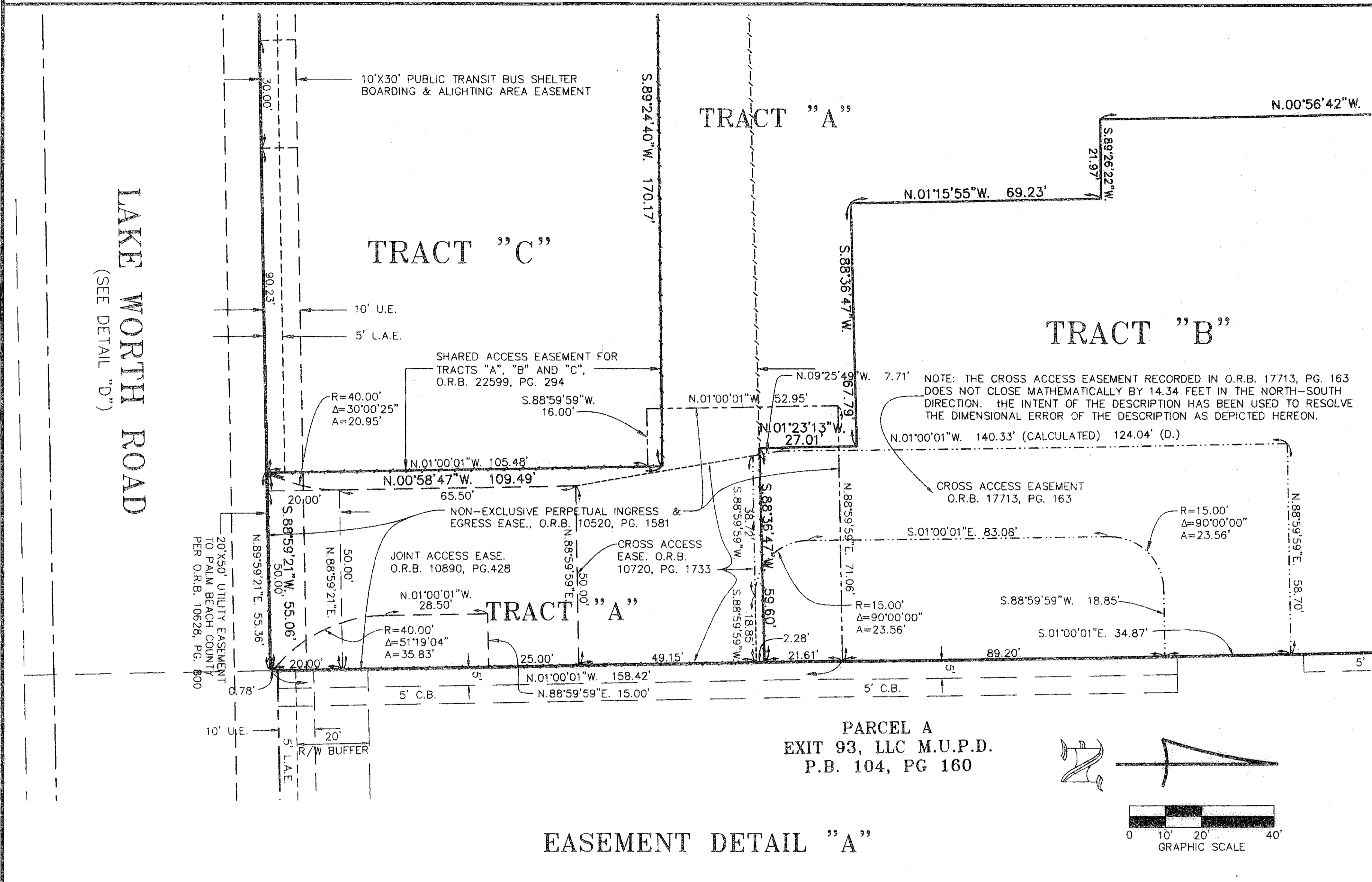
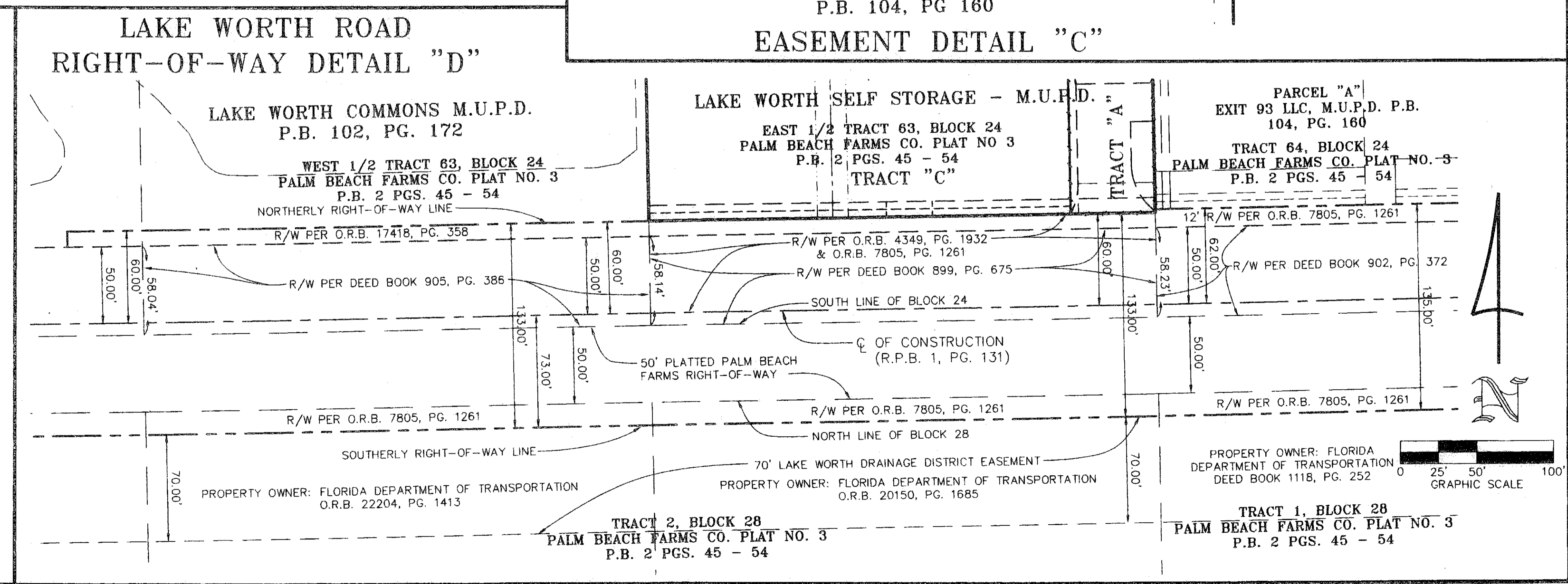
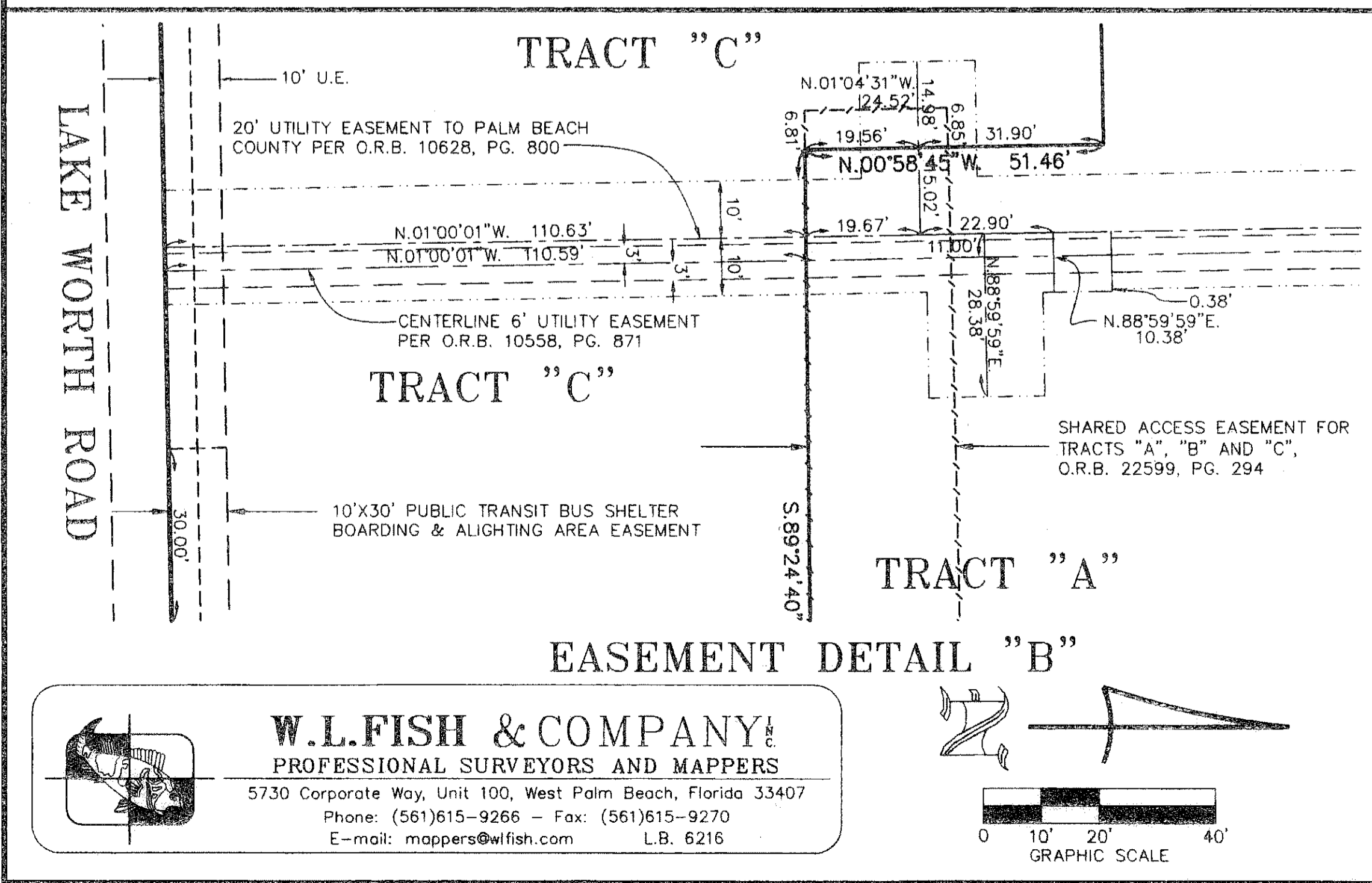

W.L.FISH & COMPANY, INC.
 PROFESSIONAL SURVEYORS AND MAPPERS
 5730 Corporate Way, Unit 100, West Palm Beach, Florida 33407
 Phone: (561)615-9266 - Fax: (561)615-9270
 E-mail: mappers@wlfish.com L.B. 6216